

FRONT ELEVATION

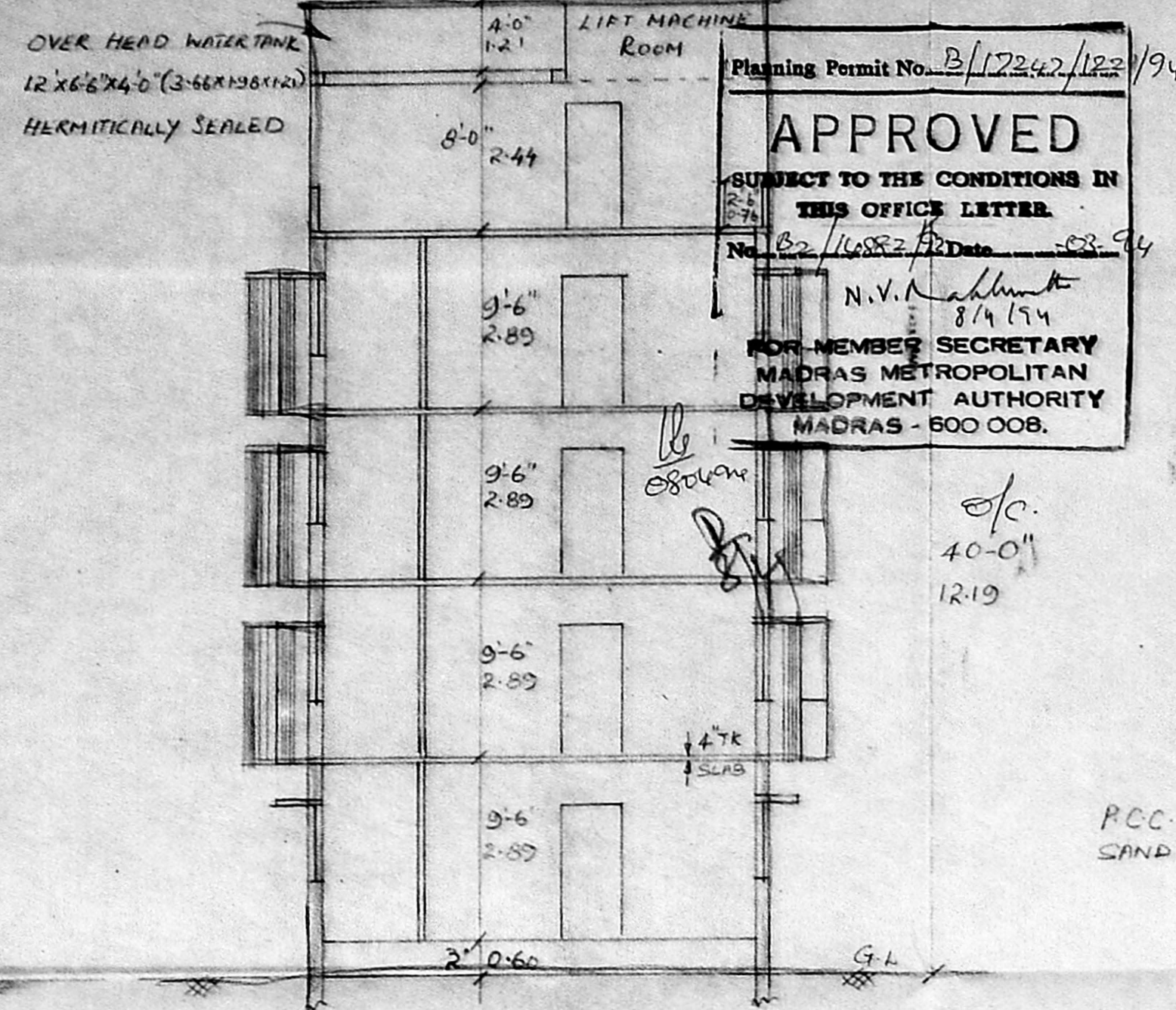

SECTION CN-AB

Planning Permit No. B/17242/182/194  
**APPROVED**  
 SUBJECT TO THE CONDITIONS IN THIS OFFICE LETTER.  
 N.V. N. Subramanian  
 8/1/194  
 FOR MEMBER SECRETARY  
 MADRAS METROPOLITAN  
 DEVELOPMENT AUTHORITY  
 MADRAS - 600 008.

o/c.  
 40'-0"  
 12'10"

PCC 1:4:8  
 SAND FILLING

DETAIL OF R.C.C. COLUMN

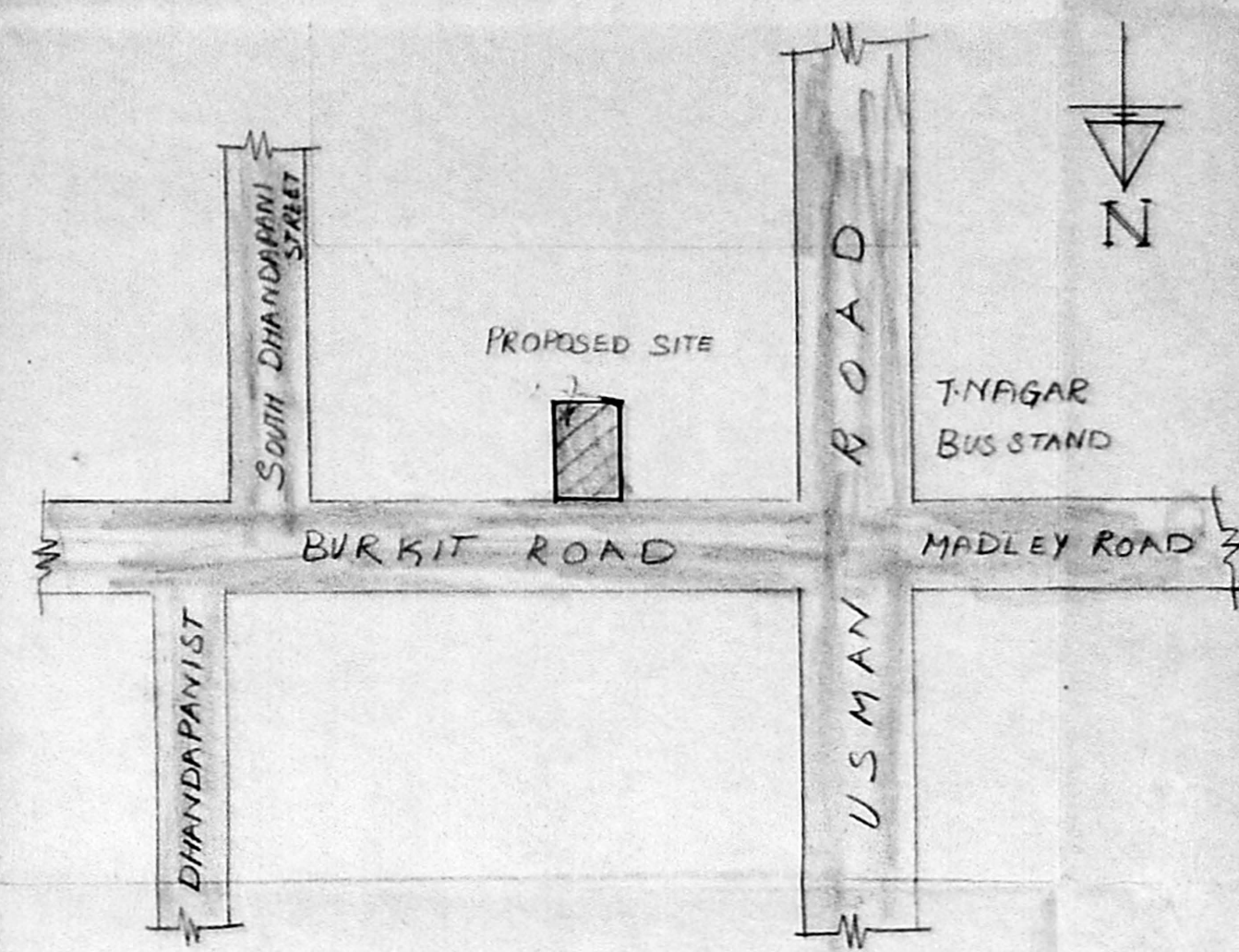
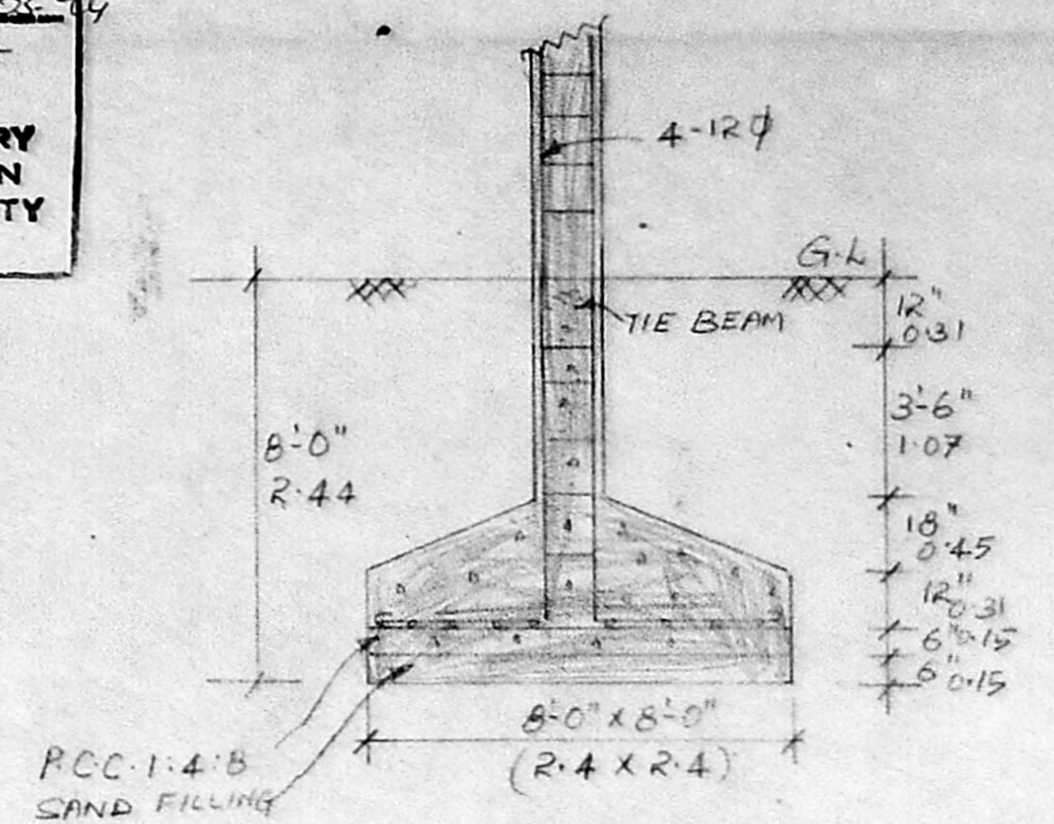

KEY PLAN (N-TS)

COLOUR INDEX

PROPOSED	- RED
BOUNDARY	- BLACK
ROAD	- GREEN

SPECIFICATIONS  
 FOUNDATION WITH R.C.C. 1" R-4 OF COLUMN 5" x 5" SUPER STRUCTURE WITH R.C.C. COLUMN 9" x 9" TIE BEAM, LINTEL, BEAM, SUNSHADE AND ROOF WITH R.C.C. 1" R-4 BRICK WORK IN CM 1:1:6 FLOORING WITH P.C.C. 1:5:10 AND FINISHING WITH MOSAIC TILES PLASTERING WITH CM 1:4, 12MM THICK FOR CEILING AND WALLS, WHITE AND COLOUR WASH TWO COATS.

SCHEDULE OF JOINERY

D	DOOR	3'-3" x 7'-0"	1-0 x 2-13
D	DOOR	3'-0" x 7'-0"	0-91 x 2-13
D	DOOR	2'-6" x 7'-0"	0-76 x 2-13
W	WINDOW	6'-0" x 4'-0"	1-83 x 1-21
W	WINDOW	4'-0" x 4'-0"	1-21 x 1-21
V	VENTILATOR	3'-0" x 2'-0"	0-91 x 0-60
J	JOLLY	5'-0" x 4'-0"	1-52 x 1-21
FD	FRENCH DOOR	6'-0" x 6'-0"	1-83 x 1-83

PLAN SHOWING PROPOSED RESIDENTIAL BUILDING FOR DOOR No: 35, BURKIT ROAD, T.S No: 8981, BLOCK No: 130 TNAGAR, MADRAS-600 017.

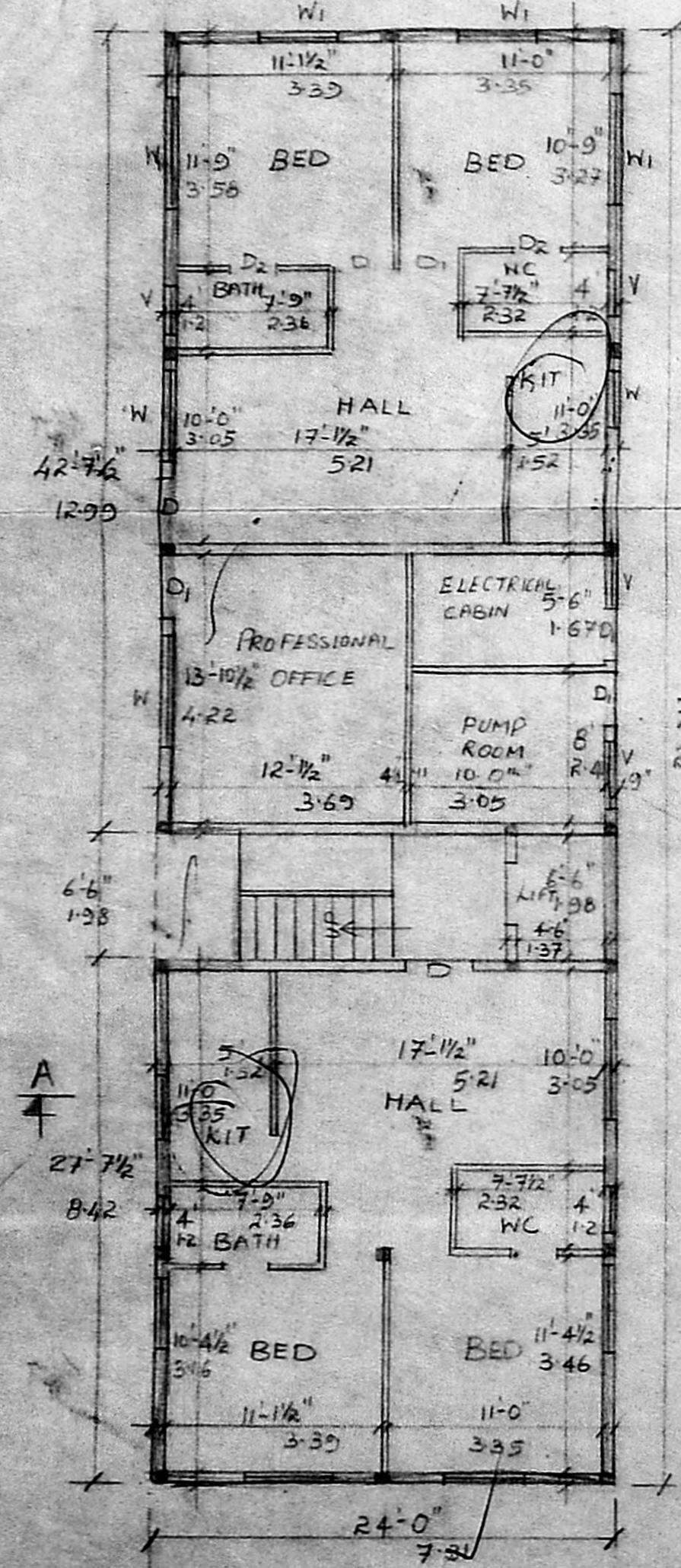

GROUND FLOOR PLAN

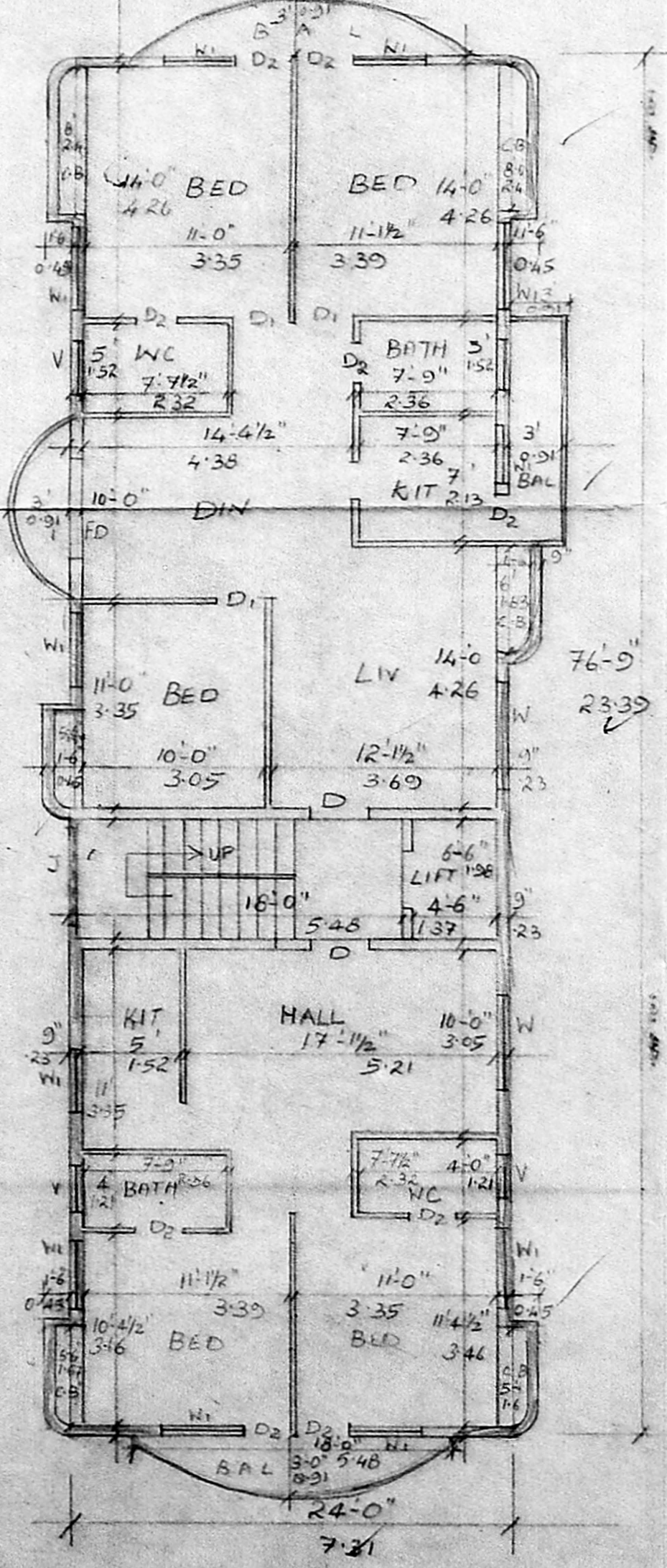

TYPICAL FLOOR PLAN OF FIRST, SECOND & THIRD FLOOR

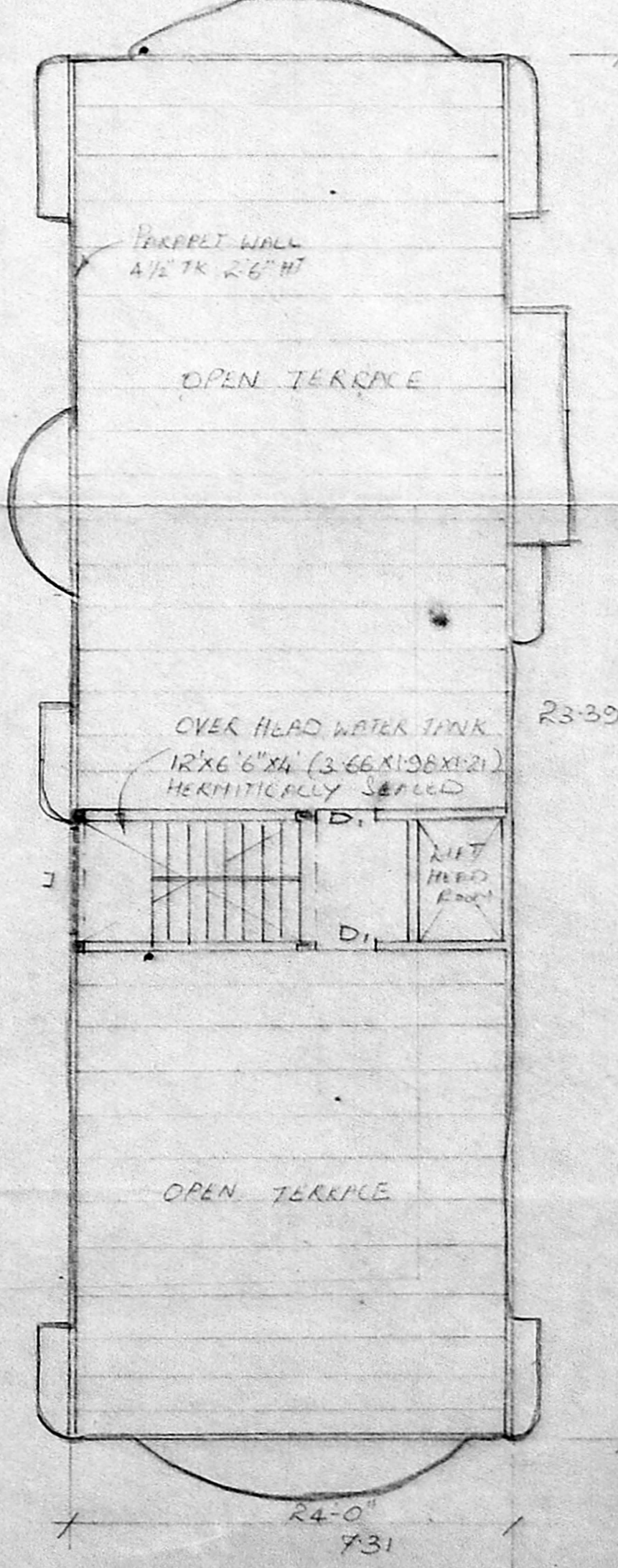

TERRACE FLOOR PLAN

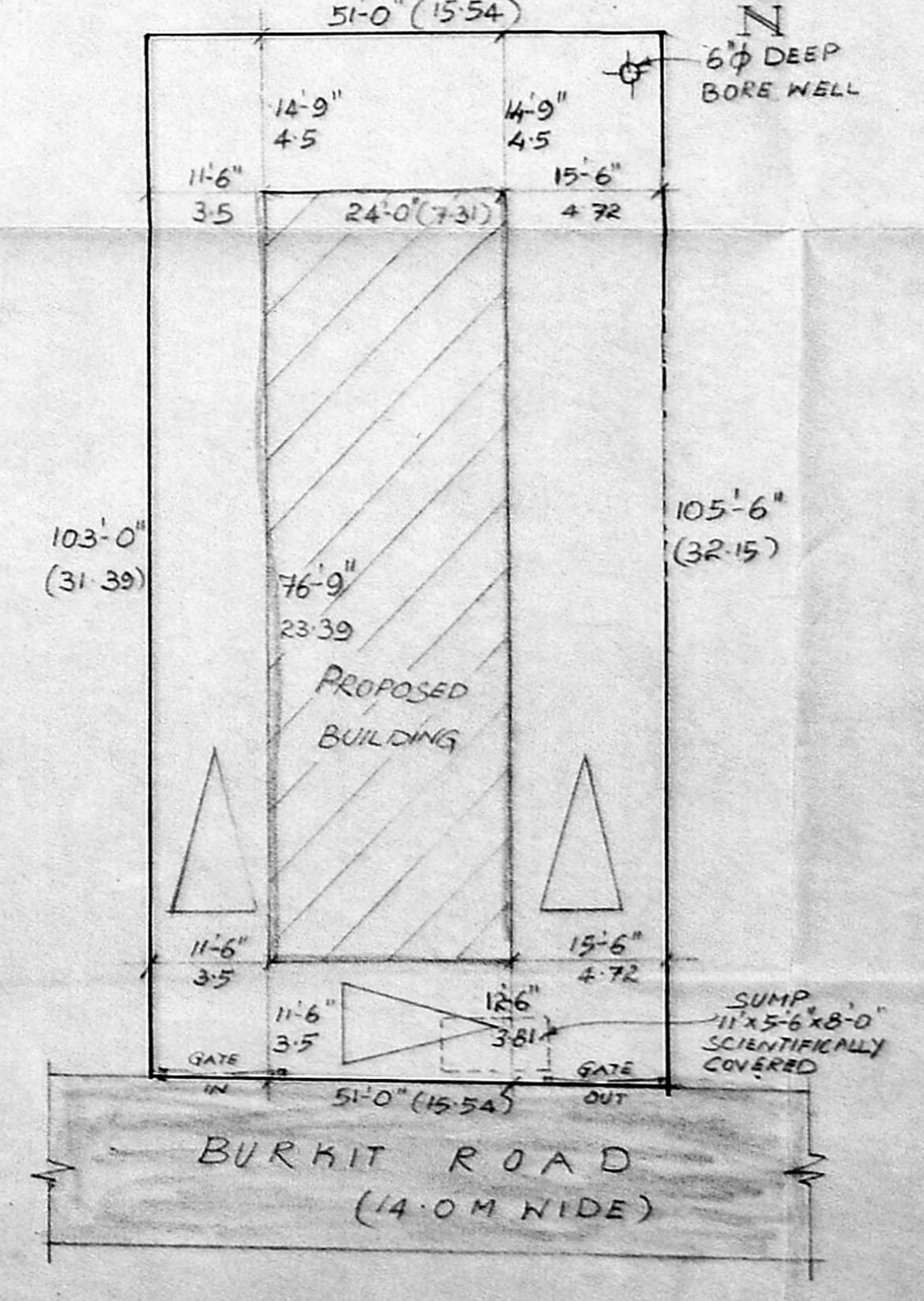

SITE PLAN (1:200)

SCALE 1:100, 1:200

S. Somadeva  
 CONSULTING ENGINEER CLASS I  
 LICENSED SURVEYOR NO: 16  
 DHUN BUILDING, MADRAS-2  
 L. SURVEYOR

OWNER